Kin Kollecting

A Quarterly Devoted to Genealogical Research in Ashley County, Arkansas Volume XVI, No. 4 Spring 2002

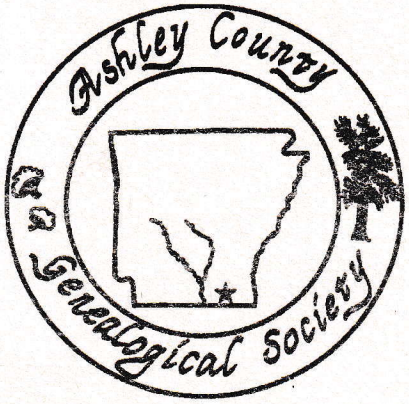

-AR
50
SHLEY

Ashley County Genealogical Society
Drawer R
Crossett, Arkansas 71635

Kin Kollecting

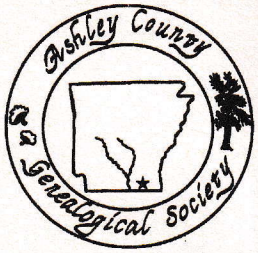

A Quarterly Devoted to Genealogical Research in Ashley County, Arkansas

Volume XVI
Number 4
Spring 2002

Table of Contents

C. D. Olsin	1
M. L. Brown Letter	4
A. L. Oslin Golden Wedding	6
Letter from Elbert Vowell	7
Arkansas Pharmaceutical Association Bulletin	10
Oslin Family Group Sheets	18
Oslin and Roark Ancestor Charts	20
Oslin Family Vitals	22
James Perry Ferguson Bible	29
Herbert Milam Davis Bible	34
Index	36

© Copyright 1994: Ashley County Genealogical Society, Drawer R, Crossett, AR (ISSN 1069-207X). Established in 1986, **Kin Kollecting** is sent to all members of the society.

The Ashley County Genealogical Society cannot assume responsibility for errors of fact on the part of the contributors, but proved errors will be corrected. The opinions of contributors are not necessarily those of the society or its editors.

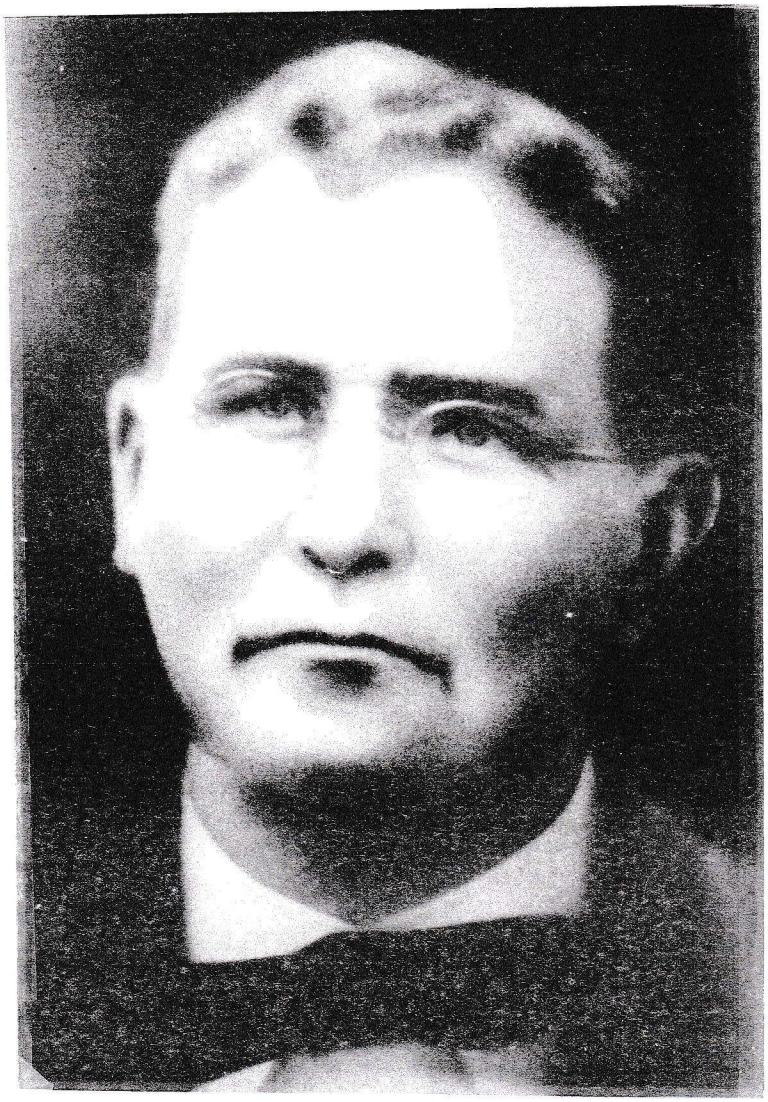

C. D. OSLIN
1858-1919
Crossett Mayor 1905-1908
County Junge 1916-1919

C. D. Oslin

C. D. OSLIN was born Cosby Dotson OSLIN to Alva Lorenzo OSLIN and Angeline Arrabell WRIGHT in October 1858 in Drew County Arkansas just two years after his parents came to Arkansas from Cobb County, Georgia in 1856. He was the fifth of ten children. His siblings were; Maranda L, Elza Arnett, Sarah (Sallie), Rhoda Irene, Deloula A, Nettie, Emma Beatrice, Edgar Moran and Hillie Mae all born in Drew County, Arkansas.

On 6 December 1881 C. C. OLSIN married Emma Minerva Brown in Drew County, Arkansas. To this union were born eight children: Ola Mae, Ethel Leonora, Lena Pearl, Jesse Allen, Edgar Dotson, Alva Brown, Jewel Minerva, and Velma Ann OLSIN. After their marriage, they lived in Wilmar, Drew County, Arkansas.

After moving to Crossett, Mr. Oslin became the manager of the Crossett Hotel which he ran for a number of years. In 1905 he was elected mayor of Crossett and served in that capacity for four years.

In 1916, C. D. OSLIN was nominated for county Judge and defeated Monroe SMITH by eighty-eight votes at the Democratic Primary held in March. SMITH asked for a recount which was denied by a sub-committee appointed by the whole committee consisting of W. M. CHAVIS, W.W.NUTT, J. D. THACH, B. B. STATON and W. D. CARTER. He appealed to the whole committee which recounted the vote and the majority of Mr. OSLIN was increased by nineteen votes.

The County Court under Judge OSLIN abolished all the seventeen road districts and set up

only three, one on the Bayou, one centered at Hamburg, and another at Crossett. Improved road

machinery was bought and great improvement made in the road system of the county. Judge OSLIN was a diligent Judge and a progressive road man. During his term in office a bridge was constructed across the Bayou at Thebes and he met with others from Chicot, Desha, Drew and Lincoln counties to discuss the proposed Arkansas-Louisiana Highway from McGehee to the Louisiana line running through the Bayou section of the county.

In 1919, with Judge OSLIN as chairman of the Victory Loan was over subscribed in the County. The banks of the county subscribed to such loan as follows: Bank of Crossett $120,000; Wilmot Bank $35,000; Hamburg Bank $29,000; Farmers Bank & Trust Co. $1,000; Parkdale Bank $12,000; Montrose $9,000; Peoples Bank, Portland $7,500; Portland Bank $7,100; Fountain Hill Bank $5000; Total $241,000, with quota of $223,000.

Judge OSLIN died November 29, 1919 and was buried in Wilmar, Drew County, Arkansas.

Information for this article was contributed Jewel Cooper.

Hot and cold water
in all rooms

Rate, $2.00 Per Day
Baths Free

CROSSETT HOTEL
C. D. Oslin, Manager

Crossett, Ark., Feb th 6 19??

My Dear Sister I find myself seated to answer your most welcome letter it has been a long time since I heard from you I wrot to you when I was in Stutgrent with my grand-daughter Ethel McCUNEN but I reckon you didn't get it I never got an answer to it It may not have been directed properly, I got Christmas card from Viola SUNGENT I guess you know she married out there and are living now in Arizona I have been thinking you were in California all this time Viola wrot of seeing you once I think it may have been two years ago I don't remember in fact the years come and go so quick now so it to me I believe that is the case with all old people I cant realize that i am old and yet I must be but I can do a good days

Page 2 - work now I look after the washing care for towells help wash and iron some I like it I like to help with anything I can we are trying to give our two youngest girls a good education and they are doing well in school we have a fine school here Jewell is oldest of two youngest ones she is in the eleventh grade will graduate next year and Velma is in 9 grade there studying domestic Science too we are rite proud of them Children have so mch better chance now than we had I am glad for them to learn to cook and sew take music and all those things and Sunday School too are so fine we should praise the good Lord at all times in all fulness for wonderful goodness to us

Page 3 - Sunday night
Well I have just eaten my lunch of cake and aples----for bed I hardly ever eat a hearty supper so I eat lunch if feel like it ---- Old granma is spending her last days with us - likes to be with us she is 86 years old quite feeble too but still she beats me to breakfast she never eats supper so is just like a child about her breakfast----fear she will fall criiple herself we dont let go alone if we can help it but we cant always do that she had fallen several several times but it she hasnt gotten as yet she a care for us especially as Mittie away at Shreveport with oldest daughter Ola. she has five children and she had to go to hospital about two

Page 4 - weeks ago so her husband telephoned for mama to come and take care of little ones so she is in for it for a while but I am glad she could go Ethel --- has 4 children Pearl is a grass widow with one little girl 8 years old she is with us Tessie her oldest child died when 18 Evelyn (?) the next is married has no child Volva (?) is away in Omaha he is in working the ---- company came home a while last fall, so you see Mittie has 10 grand children Andie in Florida he had 3 g babies now dont think I ought feel old a little but then am still able get about mite lively sometimes now I must close my fire is out

Page 5 - Monday Morning --- Bro is the same burkada has been in poor health all last year think would live for a long time but he is better now or was the last I heard from him his daughter came back from Cal and living rite close to him I am glad for his sake she is all he has with him Ola (?) has 6 children the youngest are twins sister Donia is living at Banks her children are all married and her boy he in Texas studying for a lawyer I think. I will writ and send your letter to him I havent seen in 8 (?) years I think I will try to go to him before long if I can.

Page 6 - Well dear sister I have just gotten helping count and pack laundry We send it Magee laundry it keeps all busy to things strait but is best -- Mr C. D. OSLIN as candidate for County Judge if elected there may be a change made. I want to ask if you have false teeth I have I have worn mind about 12 years and think they such a help Mittie got hers before I did how I would love to see you al but if we never on earth lets try meet in heaven and spend eternity together I surely hope we will all be there to enjoy our heavenly Father had prepared for us in the beautiful citiy over there let is pray for each other never never faint by the way, but I must close and go to dinner so bye bye. M. L. BROWN

THE DREW COUNTY ADVANCE Monticello, Arkansas November 30, 1897

GOLDEN WEDDING

Mr. and Mrs. A.L. Oslin Celebrate the Fiftieth Anniversary of Their Marriage.

On the 24th instant Mr. and Mrs. A.L. Oslin, of this city, celebrated the fiftieth anniversary of their marriage. It was a most enjoyable and delightful occasion to all present, and must have been specially gratifying to them after so many years of happy married life to be permitted to gather around them so many of their children, grandchildren and friends of their younger days, and to review with them the history of so long a married life.

Rev. J.M. Brown, of Fordyce who had been a life-long friend of Mr. and Mrs. Oslin, in the begining of the day asked the blessing of Almighty God upon this happy couple, and upon those who were dear to them, either by ties of kindred or friendship, and then read a few appropriate selections from the psalms, after which the day was devoted to the enjoyment of conversation and such innocent amusements as might be suggested by the younger people which was only interrupted by a call to take part in an elegant dinner which had been prepared for the occasion, and to which, it is needless to say full justice was done.

Following is a list of relatives present.

Mrs. Sallie Sowers, Terrell, Texas.
A.H. Owens, wife and three children.
C.D. Oslin, wife and seven children.
J.P. Baker, wife and seven children.
S.A. Roark, wife and child.
Dr. J.W. Roane, wife and child.
E.M. Oslin and wife.
Miss Ella Griffith, Palmetto, Ga.
J.T. Sowers, two children and grandchild, Terrell, Texas.

There were also present about forty friends who had been neighbors and friends of Mr. and Mrs. Oslin during their early married life. Following is a list of children who could not be present.

E.A. Oslin, wife and grandchildren.
Mrs. Nettie Tate, husband and seven children.
A.H. Owens' three grandchildren.
Mrs. E.O. Manees, Argenta.

Mr. and Mrs. Oslin received numerous presents, for which they wish to return thanks, and to say that while they did not expect these favors, they will cherish them as mementoes of this occasion.

Few people live to celebrate their golden wedding, but both Mr. and Mrs. Oslin are hale and hearty, and we trust that many years of life and usefulness are still before them, and that they may yet have many opportunities to mingle with their friends.

Letter From Elbert Vowell

I have newspaper obits of several of our relatives, which I can send to you, but I'm afraid its somewhat depressing to dump onto you all at once.

Thank you for the clippings about Uncle Edgar and wife and their son, Kenny. I had not heard that one of my relatives was a war casualty in Europe. It must have been a mighty sad day in Crossett when the word came. I was mighty lucky in that war-- I was aboard ship in Pearl Harbor on December, the 7th, when the Japs came, but fortunately, my ship was unimportant to them, so we were not attacked, suffered no damage, and I survived the entire war without ever seeing bloodshed or the face of the enemy. I saw, heard and felt (and smelled) a lot of pyrotechnics that day and other days but suffered only fright!

I've Xeroxed your clippings for my collection and I'm returning the originals and a copy to you. Thank you very much.

Mary (Roark) Willis is my mother's sister and another close relative I hardly know. She was teaching school in Watson, Ark., at the time of Grandma's death in 1941. Some time during the war, they moved to Richmond, Indiana, where they remained until retirement *and now, they live at English, Indiana, Box 265, 47118.* In recent years, I've sent her copies of my genealogical findings and she responds to thank me and sends additional Oslin/Roark information. Her father, Grandpa Roark, died in 1922, 2 years before I was born, so I never knew him at all and I don't remember her step-father, Dr. Hamilton.

If you like, you can write to Muzzie via Juanita. Her address is: Mr. and Mrs. L.F. Norman, 315 Melton Drive, Lonoke, Ark. 72086.

Thank you for your delightful letter and for the clippings. Hope to hear more from you, soon.

Sincerely,

Elbert

P.S. My wife was in on the phone conversation with Juanita and she says I misunderstood Juanita-- She says that it was Muzzie who said that the other lady looked like Aunt Lula. Either way, I still think the other lady was your sister.

Jewell, refresh my memory, please. Someone sent me this obit several years ago. I believe it was you or Juanita. Anyway, I don't recognize these names. I don't recognize the deceased nor his siblings. Do you know who they are? And do you know the year of this death? The Gazette mentioned might be the Arkansas Gazette or some other Gasette.

Edward A. Oslin

Gazette State News Service

Edward A. Oslin, aged 47, of Jacksonville, Fla., formerly of Glenwood, died Saturday. He was retired from the Air Force. Survivors include his wife; three daughters, Misses Barbara, Rebecca and Karen Oslin of Jacksonville; two brothers, Robert I. Oslin of Hot Springs and J. C. Oslin of Little Rock, and three sisters, Mrs. H. B. Wisener of Hot Springs, Mrs. H. B. Y'Blood of Oregon and Mrs. E. P. Pritchett of Texas. Funeral arrangements are incomplete.

HOT SPRINGS March 8th 1987

James Oslin (J. O.) Campbell, aged 71, of Hot Springs died Sunday. He was a retired retailer, a former Garland County tax accessor, a World War II veteran and a Methodist. Survivors are his wife, Ruth Stonecipher Campbell; a son, James Willoughby Campbell of Hot Springs; a daughter, Charlotte Campbell Gold of Hot Springs; a sister, Laura Gray Hall of Carlsbad, N.M., and four grandchildren. Funeral will be at 10 a.m. Wednesday at Grand Avenue United Methodist Church. Burial will be in Greenwood Cemetery by Gross Funeral Home. Memorials may be made to Grand Avenue United Methodist Church

James Oslin Campbell, 71, died in Hot Springs, Arkansas, March 8th, 1987. He was born there to Jesse Oslin Campbell and Pearl (Willoughby) Campbell.

Jesse Oslin Campbell died there April 10, 1917, at the age of 36, when his son was only a year old. Jesse was born in Clay County, Alabama, March 1881, to John Wesley Campbell and Frances J. (Oslin) Campbell.

Frances (Fannie) was born in Talladega County, Alabama, in June of 1850 to Reverend Lewis S. Oslin and Sarah (Harbinson) Oslin. Fannie died sometime after 1900 when she was 50.

Reverend Lewis S. Oslin was a Methodist preacher. He died in Alabama December 10, 1854, at the age of about 32. His widow died sometime after 1880 when she was 58 and living with their son, Adolphus Oslin, and family in Clay County, Alabama.

We believe that Reverend Lewis Oslin was a son of Jesse Oslin and Abigail (Smith) Oslin (my ancestors) of Cobb County, Georgia, but we have not been able to find proof.

--Elbert A. Vowell, February, 1988.

ARKANSAS PHARMACEUTICAL ASSOCIATION

BULLETIN

July 20 1933

OUR PRESIDENT

V. M. HARRINGTON
Marianna

A message from President Harrington will be found elsewhere in this Bulletin.

He has a great desire to serve you. He is asking your support.

READ IT!

IT'S ONE THOUSAND PER CENT

SECRETARY-MANAGER

E. D. OSLIN
Little Rock

Mayne Walter Johns uncle

THE OFFICERS FOR 1933-34 (FISCAL YEAR JUNE 1st)

VICE-PRESIDENT

G. BUFORD STOVALL
Wilmot

TREASURER

J. K. POCH, JR.
North Little Rock

VICE-PRESIDENT

A. L. (JOE) DAVIS
Texarkana

THE FELLOWS WHO EXPECT YOUR CO-OPERATION

A Message From The President . . .

FELLOW MEMBERS OF THE ARKANSAS PHARMACEUTICAL ASSOCIATION:

You have elected me President of our Association, an honor I am indeed proud and grateful for. I have the spirit and desire to serve you to the utmost of my ability, whether I succeed or fail, will all depend upon your loyalty, co-operation and sacrifice. I say sacrifice because nothing in life is accomplished individually or collectively without sacrifice being made. This is your organization, organized for the protection of your profession and business, as well as for the safety and welfare of the general public, whether it is generally thought so or not.

Due to the high standard of leadership and ability rendered by my predecessors in office, together with a hearty response of co-operation and loyalty on the part of a large portion of the membership, this organization has rendered a valued service to the profession as a whole. The past three years has left plenty of worry and trouble to most of us in a business way and perhaps we would have had still more if it had not been for the strength of this organization exercised at the right time and in the right way.

Now, I am calling on every druggist in this State, members and non-members, to show their sense of appreciation for services rendered by helping us to add more fibre to the fabric of organization and, as each membership, my fellow druggists, represents a fibre of strength to the whole fabric of organization, let's decide this year to weave together all the fibre available and make the strength of the fabric of organization incontestable.

The two strong arms of the body organization, my fellow druggists, are loyalty and finance. "The world is blessed most by men who do things, and not by those who merely talk about them." Let us not bicker, complain, or pass the buck, but let's all get together this year and prove to the world at large that pharmacy in Arkansas means something as an ethical profession and to the safety and welfare of mankind.

> *"It is well for a man to respect his own vocation whatever it is, and to think himself bound to uphold it, and to claim for it the respect it deserves."*—Charles Dickens.

Lastly, my fellow druggists, may I bespeak for your hearty co-operation and support in every way possible, not only for myself, but for that ever busy mortal, Ed Oslin, our Secretary, and your district and county chairman. Help these boys kindle their enthusiasm and loyalty for the organization with a hearty co-operation and words of commendation. Let knocks and indifference be bygone issues, let's all pull together for the uplift and ethical permanency of our profession and hereby dedicate ourselves to fight for its honorable existence and practice, commanding respect for the untiring efforts of service it renders to the comfort and welfare of mankind.

V. M. HARRINGTON.

From The Secretary-Manager's Desk . . .

A LITTLE HISTORY ABOUT PRESIDENT HARRINGTON

Born November 29, 1883. Came into the world breathless; tossed into a snow storm for shock to life. Has suffered several more shocks during life, in business and sundry ways still kicking through and will enjoy his fiftieth anniversary if the Divine Pharmacist will permit, during his administration as our President.

President Vince has spent thirty-five years of his life in the drug business from bottle washer in the old days to his present position as President of the Harrington Drug Company of Marianna. This service has been rendered to the people he loves most and among whom he was born and raised.

He is a graduate of the St. Louis College of Pharmacy. The class of 1908. A member of the Presbyterian Church, and of various branches of masonry. He is a bachelor with plenty faith left in womanhood.

President Harrington appreciates the honor that has been given. He is going into this work with all his power and soul to serve you. Those who know him best, love him most because of his splendid personality, his qualifications as a pharmacist, his citizenship, and his fairness to those who depend upon him.

Vice-President G. Buford Stovall of Wilmot has been a consistent member of the Association for many years. He has served as district chairman several years and made a real good chairman. After his election as Vice-President, the President appointed his brother, Thomas J. Stovall, to take Buford's place as district chairman. Buford is a fine fellow and willing and ready to work for the betterment of our profession and welfare of Arkansas.

Vice-President A. L. (Joe) Davis of Texarkana, has held the position of district chairman several years in the Texarkana district. He has gone out to see the boys and has created an atmosphere of loyalty and co-operation that has made his district famous. He has been instrumental in getting the organization of Arkansas and Texas druggists at Texarkana, a local association, to function. At one time he served a barbecue chicken dinner and a wonderful meeting followed. Joe has been selected General Convention Chairman for our Convention of 1934. The Chamber of Commerce of Texarkana and Joe have already stated that this will be ARKANSAS' BEST DRUG CONVENTION. I believe it because I know what those fellows mean when they say something.

Treasurer J. K. Poch, Jr., of North Little Rock is a man that is always ready to do those things that should be done. He is one man that the Secretary talks to as much if not more than any other druggist in Arkansas, because he will devote time and attention to anything any time, anywhere that he is needed.

Secretary-Manager. The picture is put in just simply to fill up a space and make the personnel of the officers complete. He appreciates the wonderful co-operation that has been given him. He appreciates his friends as much as any human could, and will go down the line for them any old time. Please send in your complaints, your compliments, and what have you to the Secretary. If you see anything wrong please let us know it. If you do not understand something let us explain. EVERYONE CAN NOT POSSIBLY BE PLEASED, but it is a sincere desire to serve to the best of my ability, and to serve everyone on a basis of equality and the general uplift and protection of our profession.

PRESIDENT
ARK. DRUG TRAVELERS

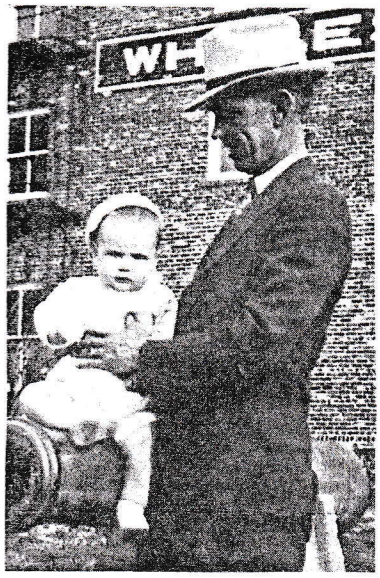

ROSCOE CLOPTON
and
ROSCOE, JR.
Fort Smith

June 27, 1933.

Arkansas Pharmaceutical Association,
Little Rock, Arkansas.

As the new year penetrates and the last milestone of the year has been left behind and having attended one of the most wonderful meetings that has been held in some time, I think that of those present and heard the talks that were given and did not feel a gladness or buoyancy and realize that normalcy was in the air and a new confidence in the Association I believe has something wrong with his "in'ards."

The fellow Travelers will never know how grateful I am that they should have seen fit to have me serve them and I am sure that I voice the expression of all the Travelers that we are proud to be a subsidiary to Association. So let's get our shoulder to the wheel and make this the best year in our history. Yours very truly,

ROSCOE CLOPTON.

PRESIDENT
LADIES' AUXILIARY

MRS. C. R. COUNTS
Mulberry

Dear Friends:

We had such a nice time at our ladies' auxiliary meeting. Everyone enjoyed the entertainment for us to the fullest extent.

A word of thanks to those who served so faithfully on the committees. I have never seen more faithful service or better co-operation. I appreciate every effort put forth in fulfilling this service.

To those who did not attend, let me urge the wife, sister or mother of any registered druggist, whether he be wholesaler, traveler or retailer to come to the Convention next year, become a member of the auxiliary and have a good time, and plan some ways we may be of help to our companions.

Sincerely,

MRS. C. R. COUNTS.

NEW MEMBER
EXECUTIVE COMMITTEE

PAUL D. HOWE
Fort Smith

Paul D. Howe of Fort Smith was elected a member of the Executive Committee. Paul is one of the best in the Association, and will perform his duties with grace and ability.

VOTED A LIFE
MEMBER

J. H. WARREN
Lewisville

Because of his age, his past performance, and his many years of service, a life membership was voted to J. H. Warren.

A FRIEND WHEN
TROUBLE COMES

HERBERT W. PARKER
Jonesboro

Not many fellows know just how much time and money this fellow spent in Little Rock during the Legislature. We are lucky to have a Herbert W. Parker to look to in times of real trouble.

NEW CHAIRMAN
EXECUTIVE COMMITTEE

L. K. SNODGRASS

Past President L. K. Snodgrass was chosen Chairman of the Executive Committee at a meeting following the State Convention.

Mr. Snodgrass has also been selected as member of the Council of the Drug Institute of America. There are thirty council members throughout the United States. Mr. Snodgrass will be in position to keep us posted from time to time about the activities of the Institute.

Up to July 13th, there were 13,403 paid members in the Institute.

JOIN THE DRUG INSTITUTE OF AMERICA INCORPORATED NOW

The Executive Committee of the Drug Institute which represents a national membership from all divisions of the drug industry announced that it has taken the stand that the *Retailers* should be given—in codes of fair competition sanctioned under the N. I. R. A. equal protection with manufacturers against price cutting below actual cost of the products.

In stating this position the committee urged that the costs upon which retailers will be permitted to base their prices will include rent, wages, taxes and other overhead items in addition to the invoice price of the goods.

The Drug Institute is the only organization representing all branches of the industry. It should have the whole-hearted support of every druggist in Arkansas.

Don't let anyone fool you into thinking the retailers interests are not being given the same consideration and fair treatment that the manufacturers and the wholesalers are getting.

A list of the directors of the Drug Institute will reveal that we have the very highest type of men in this country to guide it. I have full confidence in them regardless of which branch they represent.

There are many angles to this industry of ours.

Probably the code will not be perfect, but you can be sure that conditions will be vastly improved and we will be much better off.

With whole-hearted co-operation and a united membership in the Drug Institute, any code worked out will represent and protect all branches of the trade—the manufacturers, the wholesalers, and ourselves, the RETAILERS.

If you have not joined do so now. You can write me direct, or you can give your membership to any drug representative calling on you.

ARKANSAS ALWAYS FOLLOWS THROUGH.

Yours truly,

L. K. Snodgrass

Member of the Council.

To The Druggists of Arkansas:

July 20, 1933.

The Arkansas Pharmaceutical Association has just closed one of the best Conventions it has ever had. The program was most constructive. The new "Drug Institute" was thoroughly discussed. It is believed that a better time is here for the independent druggists of the country.

In reviewing the activities of the Association during the last few years, we take this opportunity to express ourselves in behalf of the druggists of Arkansas. The Association has made a record that no one can discount. It has been the "watch dog" for the interests of our business. It has saved millions of dollars in keeping unfair tax measures off our shoulders.

In view of the fact that at this Convention we reduced the dues for membership in the Association to $5.00 for proprietors and $2.00 for registered clerks, thus cutting in half the proprietor's membership and reducing the registered clerk's membership 20 per cent, therefore, we, the undersigned druggists, realizing that if we are to carry on as we have in the past with this reduction in membership fees, must add twice the number of proprietors to our membership and 20 per cent more clerks in order to have the same financial backing that we have had. We feel that every dollar put into the Association brings back to you many times the original investment.

We, therefore, respectfully solicit the co-operation of every good druggist in Arkansas to pay his dues by mail at an early date in order that our Secretary, who is also Drug Inspector, may have ample time to inspect drug stores and general merchants who handle drugs and medicines.

We respectfully call upon you to co-operate by sending your check by return mail to the Association.

SIGNED:

Brown G. Appleton ..... Warren
W. R. Appleton ..... Warren
John B. Applegate ..... Bentonville

C. Poter Best ..... McCrory
William Marcus Beard ..... Marion
J. Monroe Brown ..... Warren
R. D. Brown ..... Newport
Sam V. Bracy ..... Little Rock
W. Irl Brite ..... Fort Smith

C. R. Counts ..... Mulberry
George T. Counts ..... Mulberry
G. M. Counts ..... Mulberry
M. M. Collier ..... Fayetteville
Morris G. Collier ..... Fayetteville
Com D. Chandler ..... Siloam Springs
E. H. Converse ..... Brinkley
William J. Clanton ..... Jonesboro

M. D. Daggett ..... Marianna
A. L. (Joe) Davis ..... Texarkana

Martin A. Eisele ..... Hot Springs
Garnet M. Eisele ..... Hot Springs
Guy W. Elkins ..... Booneville
Mrs. Ora K. Elkins ..... Booneville
James A. Elkins ..... Booneville

W. F. Ford ..... Marianna
Henry Frick ..... Little Rock
Mrs. Esther A. Frick ..... Little Rock
Max W. Friend ..... Fort Smith
Miss Mary A. Fein ..... Little Rock

William R. Griffin ..... Heber Springs
Dr. W. B. Gould ..... Glenwood
A. Houston Garner ..... Paragould
C. G. Gordon ..... Prescott

C. W. Harrington ..... Marianna
Mrs. C. W. Harrington ..... Marianna
V. M. Harrington ..... Marianna
Mrs. C. S. Hedges ..... Maysville
C. S. Hedges ..... Maysville
R. D. Huskins ..... DeQueen
A. L. Hilton ..... Decatur
J. Pat Hemby ..... Little Rock
Joseph M. Jones ..... Sulphur Springs

F. G. Kerr ..... Van Buren

M. E. Lyons ..... Lonoke
J. B. Loyd ..... Marianna
Harold Lawson ..... Little Rock
Booker Latimer ..... DeWitt

Robert J. McKinnon ..... Manila
J. W. Mitchell ..... Marianna
Roger M. Martin ..... Norphlet
G. M. Marks ..... Little Rock
C. M. Measel ..... Little Rock

W. Gus Nash ..... Jonesboro

C. H. Orebaugh ..... Green Forest
Mrs. E. D. Oslin ..... Little Rock
E. D. Oslin ..... Little Rock

J. K. Poch, Jr. ..... North Little Rock
William Photioo ..... El Dorado
Tom Paisley ..... Little Rock
Mary Elliott Parker ..... Jonesboro
Herbert W. Parker ..... Jonesboro
Olan Parker ..... Jonesboro

Earl J. Rose ..... Little Rock

J. L. Scales ..... El Dorado
J. H. Stack ..... Brinkley

H. T. Stewart ..... Pine Bluff
J. W. Stewart ..... Spadra
C. M. Sisco ..... Siloam Springs
Thomas J. Stovall ..... Eudora
G. Buford Stovall ..... Wilmot
Purcell Smith ..... Little Rock
A. L. Stutts ..... Wynne
T. J. Stewart, Jr. ..... Wynne
Dr. T. J. Stewart ..... Wynne
L. K. Snodgrass ..... Little Rock
William C. Sloan ..... Jonesboro
Francis M. Trotter ..... Brinkley
Miss Elva Whitley Thomas ..... Clarendon
Clarence J. Thomas ..... Clarendon
L. Tipton ..... Clarendon
P. R. Turner ..... Marianna
Albert R. Underwood ..... Prescott
W. G. Whittington ..... Mount Ida
M. O. Whayne ..... Lepanto
H. M. Whayne ..... Lepanto
Albert W. Williams ..... Black Rock
M. F. Wimmer ..... Holly Grove
Fletcher W. Whiteside ..... Little Rock
James E. Wise ..... West Memphis
R. B. Wise ..... Hughes
J. H. Warren ..... Lewisville
T. M. Webb ..... Little Rock
Frank G. Ward ..... Hope

THESE DRUGGISTS HAVE PAID THEIR DUES IN ADVANCE FOR THE YEAR 1933-34

STATEMENT

To ARKANSAS PHARMACEUTICAL ASSOCIATION

Name _____

Address _____ Amount $ _____ Proprietors $5.00

Store _____ Reg. Clerks 2.00

Enclosed you will find my dues to the Association for the year 1933-34, July 1st to June 30th. I approve of the legislative activities and program of the Association and want to co-operate.

An Honor Roll of members in good standing will be published in the next Bulletin. Since the dues have been reduced there is no reason why every good druggist should not be a member.

BOOKER LATIMER
DeWitt

He has served the druggists of Arkansas in an official capacity for more than eighteen years. He has done a good job. He has many friends not only in Arkansas but throughout the entire country. He is a Vice-President of the National Association Boards of Pharmacy, in charge of several States.

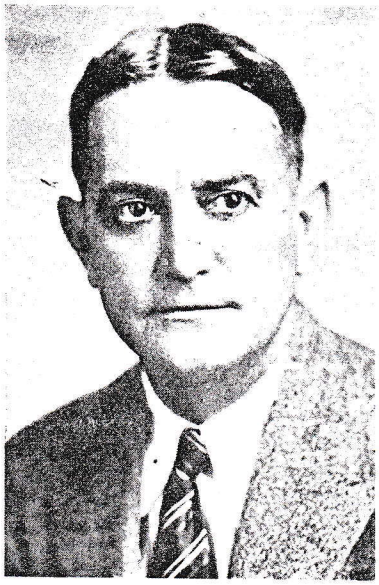

FRANK G. WARD
Hope

Past President of the Association. Past District Chairman. Past Chairman of Executive Committee, and past the maturity age.

He was selected for a place on the Board of Pharmacy appointment to be made next May.

HUSBAND Cosby Dotson Oslin

Born Oct 1858 Place Drew County, Ark

Chr. Place

Marr. Place

Died 29 Nov, 1919 Place Hamburg, Ashley, Ark

Bur. Place Wilmar, Drew Co. Ark.

HUSBAND'S FATHER Alva Lorenzo Oslin HUSBAND'S MOTHER Angeline Arrabell Wright

HUSBAND'S OTHER WIVES

WIFE Emma Minerva Brown

Born Nov. 1865 Place

Chr. Place

Died Place

Bur. Place

WIFE'S FATHER WIFE'S MOTHER Leanora Martha E

WIFE'S OTHER HUSBANDS

SEX M F	CHILDREN List each child (whether living or dead) in order of birth Given Names	Surname	WHEN BORN DAY	MONTH	YEAR	WHERE BORN TOWN	COUNTY	STATE OR COUNTRY	DATE OF FIRST MARRIAGE TO WHOM	WHEN DIED DAY	MONTH	YEAR
1 F	Ola Mae	Oslin		Sep	1882	Wilmar Ar.	Drew	Ark	Homer Whitle			
2 F	Ethel Leonora	Oslin		Feb	1884	"	"	Ark	Sam McLaren			
3 F	Lena Pearl	Oslin		May	1885	"	"	Ark	E. M. Seale			18
4 M	Jesse Allen	Oslin		Feb	1889	"	"	Ark	Dora			1907
5 M	Edgar Dotson	Oslin		Nov	1890	"	"	Ark	~~Ora Belle Dooley~~			
6 M	Alva Brown or ~~Alvin~~	Oslin		May	1892	"	"	Ark		7	July	1953
7 F	Jewel Minerva or June	Oslin		Dec	1896	"	"	Ark	John	Cooper		
8 F	Velma Ann	Oslin		Nov	1899	"	"	Ark	James			1983
9												
10												
11												

SOURCES OF INFORMATION

OTHER MARRIAGES

To indicate that a child is an ancestor of the family representative, place an "X" behind the number pertaining to that child.

FAMILY GROUP RECORD

PFGS0018 6/81 Printed in USA

FAMILY GROUP No. _____ Husband's Full Name ALVA LORENZO OSLIN

This Information Obtained From: Descendants and military records, census records, Drew County Headstones, Drew County Advance

Husband's Data	Day Month Year	City, Town or Place	County or Province, etc.	State or Country	Add. Info. on Husband
Birth	12 Dec 1828		Henry	Ga	Farmer,
Chr'nd					blacksmith,
Mar.	24 Nov 1847		Cobb?	Ga	merchant,
Death	26 Mar 1905	Monticello	Drew	Ark	postmaster,
Burial		Wilmar	Drew	Ark	county treas.

Places of Residence Henry&Cobb Cos.,Ga; Bradley&Drew Co., Ark

Occupation Church Affiliation Babtist Military Rec. CSA

Other wives, if any. No. (1) (2) etc. Make separate sheet for each mar.

His Father Jesse Oslin Mother's Maiden Name Abigail Cowan Smith

Wife's Full Maiden Name ANGELINE ARRABELL WRIGHT

Wife's Data	Day Month Year	City, Town or Place	County or Province, etc.	State or Country	Add. Info. on Wife
Birth	25 Dec 1830		Newton	Ga	
Chr'nd					
Death	4 Sep 1917	Hamburg	Ashley	Ark	
Burial	5 Sep 1917	Wilmar	Drew	Ark	

Compiler Elbert A. Vowell
Address 508 Warwick Rd., Palatine, IL 60067
Revised 1985

Places of Residence Newton&Cobb Cos., Ga; Bradley,Drew&Ashley Cos., Ark

Occupation if other than Housewife Church Affiliation Babtist

Other husbands, if any. No. (1) (2) etc. Make separate sheet for each mar.

Her Father Ellis Wright Mother's Maiden Name Rhoda Collins

Form A1 Copyright 1985 by The Everton Publishers Inc. P.O. Box 368 Logan, Utah 84321 USA. GENEALOGICAL HELPER. Send for a free catalogue with lists and full descriptions of many genealogical aids.

Sex	Children's Names in Full (Arrange in order of birth)	Children's Data	Day Month Year	City, Town or Place	County or Province, etc.	State or Country	Add. Info.
F	1 Maranda L.	Birth	8 Dec 1848	Marietta	Cobb	Ga	
	Full Name of Spouse: Abner H. Owens	Mar.					
		Death	10 Aug 1890				
		Burial		Campground	Drew	Ark	
M	2 Elza Arnett	Birth	14 Jan 1851		Cobb	Ga	
	Full Name of Spouse: Josephine Tate	Mar.					
		Death	21 Mar 1909				
		Burial		Wilmar	Drew	Ark	
F	3 Sarah (Sallie)	Birth	1 Jan 1854		Cobb	Ga	
	Full Name of Spouse: John T. Sowers	Mar.					
		Death	29 Dec 1897	Monticello	Drew	Ark	
		Burial		Springhill Cem	Drew	Ark	
F	4 Rhoda Irene	Birth	22 Feb 1856		Drew?	Ark	
	Full Name of Spouse: Joseph F. Edwards	Mar.					
		Death	4 Feb 1880				
		Burial		Campground	Drew	Ark	
M	5 Cosby Dotson	Birth	Oct 1858		Drew?	Ark	
	Full Name of Spouse: Emma M. Brown	Mar.	ca 1881			Ark	
		Death		Hamburg?	Ashley?	Ark	
		Burial				Ark	
F	6 Deloula A.	Birth	19 Mar 1861		Drew	Ark	
	Full Name of Spouse: Joseph P. Baker	Mar.	24 Aug 1881		Drew	Ark	
		Death	Jul 1958	Little Rock	Pulaski	Ark	
		Burial		Valley Cem	Drew	Ark	
F	7 Nettie	Birth	1866		Drew?	Ark	
	Full Name of Spouse: Guy Tate	Mar.					
		Death					
		Burial					
F	8 Emma Beatrice	Birth	1 Apr 1869		Drew?	Ark	m. (2)
	Full Name of Spouse: (1) Samuel A. Roark	Mar.	2 Jan 1889		Drew	Ark	Dr. A.J.
		Death	18 May 1940	Watson	Desha	Ark	Hamilton
		Burial	19 May 1940	Barkada	Drew	Ark	after 1922
M	9 Edgar Moran	Birth	1873		Drew?	Ark	
	Full Name of Spouse: Jessie Kennebrew	Mar.	27 Dec 1896	Wilmar	Drew	Ark	I.A.Bird, JP
		Death		Crossett	Ashley	Ark	
		Burial					
F	10 Hillie Mae	Birth	26 Jun 1875		Drew?	Ark	m. (2)
		Mar.					John W.

Ancestor Chart

Name of Compiler E. & M. Vowell
Address 508 Warwick Rd.,
City, State Palatine, Ill. 60067
Date July, 1979

Person No. 1 on this chart is the same person as No. 12 on chart No. 1.

Chart No. _____

b. Date of Birth
p.b. Place of Birth
m. Date of Marriage
d. Date of Death
p.d. Place of Death

SLIN
SSLIN
SLING
SSLING
ZLIN
ZLING
&
thers

1 JESSE OSLIN
b. 14 Jun 1792
p.b. S.C.
m.
d. 15 May 1874
p.d. Cobb Co Ga

2 JOHN OSLIN (Father of No. 1)
b. 8 Jun 1761
p.b. Mecklenburg Co Va
m.
d. 9 Nov 1843
p.d Henry Co Ga

3 SARAH WATTERS (Mother of No. 1)
b. 13 Feb 1771
p.b. Harford Co Md
d. 25 Jul 1838
p.d. Henry Co Ga

4 JESSE OSLIN (Father of No. 2)
b. 31 Mar 1729
p.b. New Kent Co Va
m. 1749/50
d. 20 Jul 1813/14
p.d Mecklenburg Co Va

5 WINIFRED LUCAS (Mother of No. 2)
b. ca 1730
p.b. Va
d. ca 1822
p.d. Mecklenburg Co Va

6 NICHOLAUS WATTERS (Father of No. 3)
b. 21 Nov 1740
p.b. Anne Arundel Co Md
m.
d. 10 Aug 1804
p.d Charleston S.C.

7 HANNAH BULL (Mother of No. 3)
b.
p.b.
d.
p.d.

8 SAMUEL OSLIN (Father of No. 4)
bap. 18 Nov 1691
p.b. New Kent Co Va
m.
d. 28 May 1768
p.d Cumberland Co Va

9 MARY (Mother of No. 4)
b.
p.b.
d.
p.d

10 (Father of No. 5)
b.
p.b.
m.
d.
p.d

11 (Mother of No. 5)
b.
p.b.
d.
p.d.

12 GODFREY WATTERS (Father of No. 6)
b. 17 Sep 1703
p.b. Anne Arundel Co Md
m. 3 Nov 1726
d. 15 May 1754
p.d Baltimore Co Md

13 SARAH WHITE (Mother of No. 6)
b. 1708
p.b.
d. 1803
p.d.

14 (Father of No. 7)
b.
p.b.
m.
d.
p.d

15 (Mother of No. 7)
b.
p.b.

16 JOHN OSLIN (Father of No. 8, Cont. on chart No. _____)
b.
m.
d. 1709/10

17 ANNE (Mother of No. 8, Cont. on chart No. _____)
b.
d. 1729

18 (Father of No. 9, Cont. on chart No. _____)
b.
m.
d.

19 (Mother of No. 9, Cont. on chart No. _____)
b.
d.

20 (Father of No. 10, Cont. on chart No. _____)
b.
m.
d.

21 (Mother of No. 10, Cont. on chart No. _____)
b.
d.

22 (Father of No. 11, Cont. on chart No. _____)
b.
m.
d.

23 (Mother of No. 11, Cont. on chart No. _____)
b.
d.

24 JOHN WATTERS? (Father of No. 12, Cont. on chart No. _____)
b.
m.
d.

25 ELIZABETH GILES? (Mother of No. 12, Cont. on chart No. _____)
b.
d.

26 (Father of No. 13, Cont. on chart No. _____)
b.
m.
d.

27 (Mother of No. 13, Cont. on chart No. _____)
b.
d.

28 (Father of No. 14, Cont. on chart No. _____)
b.
m.
d.

29 (Mother of No. 14, Cont. on chart No. _____)
b.
d.

30 (Father of No. 15, Cont. on chart No. _____)
b.
m.
d.

31 (Mother of No. 15, Cont. on chart No. _____)
b

ABIGAIL COWAN SMITH
(Spouse of No. 1)

Form A2. Copyright 1963 by The Everton Publishers, Inc., P.O. Box 506, Logan, Utah, publishers of THE GENEALOGICAL HELPER. Send for a free catalogue with lists and full descriptions of many genealogical aids.

Ancestor Chart

Name of Compiler E. & M. Vowell
Address 508 Warwick Rd.,
City, State Palatine, Ill. 60067
Date July, 1979
(Elbert Vowell, son of #1)

Person No. 1 on this chart is the same person as No. ____ on chart No. ____.

Chart 1

b. Date of Birth
p.b. Place of Birth
m. Date of Marriage
d. Date of Death
p.d. Place of Death

1 EMMA RUTH ROARK
b. 17 Mar 1902
p.b. Drew Co Ark
m. 29 Nov 1918
d.
p.d

2 SAMUEL ALEXANDER ROARK (Father of No. 1)
b. 2 Sep 1858
p.b. Fayette Co Tenn
m. 2 Jan 1889
d. 11 Jan 1922
p.d Drew Co Ark

3 EMMA BEATRICE OSLIN (Mother of No. 1)
b. 1 Apr 1869
p.b. Drew? Co Ark
d. 18 May 1940
p.d. Desha Co Ark

4 SAMUEL ROARK (Father of No. 2)
b. 1818
p.b.
m. 18 Sep 1841
d. after 1856
p.d Fayette Co Tenn

5 MARY JANE ALEXANDER (Mother of No. 2)
b. 3 Aug 1820
p.b.
d. 28 Apr 1896
p.d. Fayette Co Tenn

6 ALVA LORENZO OSLIN (Father of No. 3)
b. 12 Dec 1828
p.b. Henry Co Ga
m. ca 1847
d. 26 Mar 1905
p.d Drew Co Ark

7 ANGELINE ARRAB'L WRIGHT (Mother of No. 3)
b. 25 Dec 1830
p.b. Newton Co Ga
d. 4 Sep 1917
p.d. Drew Co Ark

LIMANDER VOWELL (Spouse of No. 1)

8 (Father of No. 4)
b.
p.b.
m.
d.
p.d

9 (Mother of No. 4)
b.
p.b.
d.
p.d

10 ZACHIAS ALEXANDER (Father of No. 5)
b. 1774
p.b. N.C.
m.
d. after 1850
p.d Western Tenn

11 JAIN (Mother of No. 5)
b. 1779
p.b. N.C.
d. after 1850
p.d. Western Tenn

12 JESSE OSLIN (Father of No. 6)
b. 14 Jun 1792
p.b. S.C.
m.
d. 15 May 1874
p.d Cobb Co Ga

13 ABIGAIL COWAN SMITH (Mother of No. 6)
b. 18 Apr 1795
p.b.
d. 25 Feb 1880
p.d. Cobb Co Ga

14 ELLIS WRIGHT (Father of No. 7)
b. 18 Jan 1799
p.b. Va?
m.
d. 1880
p.d Cobb Co Ga

15 RHODA COLLINS (Mother of No.
b. 22 Dec 1792
p.b.

16 (Father of No. Cont. on chart)
b.
m.
d.

17 (Mother of No. Cont. on chart)
b.
d.

18 (Father of No. Cont. on chart)
b.
m.
d.

19 (Mother of No. Cont. on chart)
b.
d.

20 (Father of No. Cont. on chart)
b.
m.
d.

21 (Mother of No. Cont. on chart)
b.
d.

22 (Father of No. Cont. on chart)
b.
m.
d.

23 (Mother of No. Cont. on chart)
b.
d.

24 JOHN OSLIN (Father of No. Cont. on chart)
b. 1761
m.
d. 9 Nov 1843

25 SARAH WATTERS (Mother of No. Cont. on chart)
b. 13 Feb 1771
d. 25 Jul 1838

26 JAMES SMITH (Father of No. Cont. on chart)
b. 1755
m.
d. 1817

27 ELIZABETH COWAN (Mother of No. Cont. on chart)
b. 1757
d. 1860

28 JAMES SAMUEL WRI (Father of No. Cont. on chart)
b. 8 Feb 1772
m. 1792
d.

29 RHODA (Mother of No. Cont. on chart)
b. 1772
d. 1835

30 ZACHARIAH COLLINS (Father of No. Cont. on chart)
b. ca 1762
m. ca 1783
d. 1824

31 SARAH PALMER (Mother of No.

Form A2. Copyright 1963 by The Everton Publishers, Inc., P.O. Box 506, Logan, Utah, publishers of THE GENEALOGICAL HELPER. Send for a free catalogue with lists and full descriptions of many genealogical aids.

[6]	BIRTH	MARRIAGE	DEATH	BURIAL	
COSBY WATTERS OSLIN	17 JAN 1820	15 OCT 1840	17 AUG 1875	AL	AUTAUGA CO.
CLARA ANN FURGASON	12 MAR 1818		17 AUG 1901	AL	CHOCTAW CO.
CHILDREN					
AMANDA B. OSLIN	16 JAN 1842				
m DAVIS E. CRUMBLER		24 SEP 1858	before 1870		
m SLATER WRIGHT					
O ISAAC JOSEPH OSLIN	3 AUG 1844	N/M	8 OCT 1865		CSA
MILDRED ABIGALL OSLIN	19 JAN 1846	26 JAN 1869			
m JOSEPH E. HURST	1849				
MARY E. OSLIN	19 FEB 1849				
m JESSE MARSH	1847	cia 1869			
m BURRELL BEVINS					
MARTHA A. OSLIN	25 MAR 1852	N/M	9 SEP 1887		
ELVIRA C.A.F. OSLIN	11 JUL 1854	18 JAN 1871			
m MACK LAND					
CLARA IDA OSLIN	28 NOV 1857	12 DEC 1879	8-Oct-25	AL	CHOCTAWA CO.
m SILAS GOREE				AL	CHOCTAWA CO.
OPHALIA J.(WILLIE) OSLIN	24 MAY 1859	14 JAN 1879	15-May-28		
m JOHN DAVID BAILEY	8 MAY 1853		5 NOV 1903	AL	CHOCTAWA CO.

[6]	BIRTH	MARRIAGE	DEATH	BURIAL	
ALVA LORENZO OSLIN	12 DEC 1828	24 NOV 1847	6-Mar-04	AR	DREW CO.
ANGELINE ABRIGAIL WRIGHT	25 DEC 1830		4-Sep-17	AR	DREW CO.
CHILDREN					
MARANDA L. OSLIN	8 DEC 1848	6 DEC 1868	10 AUG 1890	AR	DREW CO.
m ABNER H. OWENS	14 OCT 1845		17-Feb-25	AR	DREW CO
O ELZA ARNETT OSLIN	14 JAN 1851		21-Mar-09	AR	DREW CO.
m NANCY JOSEPHINE TATE	17 NOV 1853		5-Aug-13	AR	DREW CO
SARAH A. OSLIN	1 JAN 1854	19 OCT 1870	29 DEC 1897	AR	DREW CO.
m JOHN T. SOWERS	1851				
RHODA IRENE OSLIN	22 FEB 1856	5 SEP 1875	4 FEB 1880	AR	DREW CO.
m JOSEPH FRANK EDWARDS	14 OCT 1854		10 JUN 1879	AR	DREW CO
O COSBY DOTSON OSLIN	27 OCT 1858	6 DEC 1881	29-Nov-19	AR	DREW CO.
m EMMA MINERVA BROWN	22 NOV 1864		31-Jul-20	AR	DREW CO.
LOULA ABRIGAIL (LULA) OSLIN	9 MAR 1861	24 AUG 1881	25-Jul-58	AR	LITTLE ROCK
m JOSEPH PASCHAL BAKER	DEC 1852		1941	AR	DREW CO
NETTIE OSLIN	9 NOV 1864	22 MAR 1882	4-Jun-29	TX	NAVARRO CO
m JOHN H.(GUY)TATE	31 AUG 1859		22 MAR 1899	TX	NAVARRO CO
EMMA BEATRICE OSLIN	1 APR 1869		18-May-40	AR	DREW CO.
m SAMUEL ALEXANDER ROARK	2 SEP 1858	2 JAN 1889	11-Jan-22	AR	DREW CO
m DR. ANDREW J. HAMILTON	19 FEB 1864	1-Dec-23	1938	AR	RISON
O EDGAR MORAN OSLIN	7 JUL 1873	27 DEC 1896	10-Nov-47	AR	ASHLEY CO.
m JESSIE MAY KINNEBREW	1880		6-Jul-54	AR	ASHLEY CO
HYLE MAY OSLIN	26 JUN 1875		28 DEC 1902	AR	DREW CO.
m DR. J.W. ROANE	1864	5 OCT 1892	18 JAN 1898	TN	MOUNT CARMEL
m JOHN W. WOOD	DEC 1874				

[6]	BIRTH	MARRIAGE	DEATH	BURIAL	
ISAAC JAMES OSLIN	1843	14 JAN 1877	26 MAY 1887	TX	SHELBY CO.
VIOLA EVILINE ARMSTRONG	9 DEC 1846		23-Mar-23	TX	SHELBY CO
CHILDREN					
MATTIE ELSEN(MAMIE) OSLIN	14 NOV 1879		10-Sep-66	TX	HITCHCOCK
m HILLARD DEWEY CARR			1-Jan-40	TX	GALVESTON
ORA OSLIN	17 FEB 1882	N/M	20-Aug-66	TX	HITCHOCK
O JOHN ARMSTRONG OSLIN	JAN 1884		23-Nov-40	TX	BEXAR
m LUCY E. MOORE	5 NOV 1888		14-Feb-68	TX	BEXAR
O JAMES CALVIN OSLIN	6 FEB 1886		4-Sep-70	TX	DALLAS
m JESSIE HOWELL	18 JUL 1888		5-Oct-72	TX	BEXAR
MARTHA ELSON OSLIN	1878		1920'S		
m THOMAS F.WHITESIDE	1875				

GEO VITALS

[7]	BIRTH	MARRIAGE	DEATH	BURIAL	
WALTER GLEN OSLIN 1	NOV 1865		18-Jun-45	AL	BIRMINGHAM
SALLIE B. MCCLINTOCH	NOV 1871		1934	AL	BIRMINGHAM
MINNIE BELLE			after 1945		
CHILDREN					
HENRI M. OSLIN	1 NOV 1890		Feb-84	AL	35290
m PERRY W. TURNER					
m IRVIN HOLMES					
O WALTER GLEN OSLIN ,JR	DEC 1892	1912	1947	OH	STUKENHAM
m ANNIE MAE VAUGHAN	1895		1919	AL	BIRMINGHAM

[7]	BIRTH	MARRIAGE	DEATH	BURIAL	
ALFRED LOFTON OSLIN	17 FEB 1870		17-Apr-57	GA	ATLANTA
CLIFFORD A. BOWIE	DEC 1874				
CHILDREN					
SELBY BOWIE OSLIN	12 JAN 1897	N/M	20 JUN 1899	GA	SMYRNA
O ALFRED LOFTON OSLIN, JR.	5 APR 1900		Feb-86	GA	DECATUR
m EMILY			Feb-91	GA	DECATUR
O RUEBEN JEROLD OSLIN	13 JAN 1903	N/M	11-Dec-40	GA	SMYRNA
O LEWIS FOSTER OSLIN	25-Aug-06	N/M	1-Nov-08	GA	SMYRNA

[7]	BIRTHS	MARRIAGE	DEATH	BURIAL	
COSBY DOTSON OSLIN	27 OCT 1858	6 DEC 1881	20-Jun-23	AR	ASHLEY CO.
EMMA MINERVA BROWN	22 NOV 1864		31-Jul-20	AR	ASHLEY CO
CHILDREN					
OLA MAE OSLIN	SEP1882		1978	AR	LITTLE ROCK
m HOMER E. WITTLE		20-Sep-05			
m GEORGE RITCHIE				AR	LITTLE ROCK
ETHEL LEONORE OSLIN	FEB 1884	FEB 1901	1921	AR	ASHLEY CO
m SAM MCLAREN					
LENA PEARL OSLIN	MAY 1885			AR	EUDORA
m E.M. SEALE					
m ROBERT T. STEPHENSON		24-Mar-17			
JESSE ALLEN OSLIN	3 FEB 1889	N/M	17-Mar-07	AR	ASHLEY CO
O EDGAR DOTSON OSLIN	NOV 1890	30-Oct-12			
m BERTIE BEATRICE ATWOOD					
O ALVA BROWN OSLIN	MAY 1894	Aug-24	7-Jul-58	MS	TATE CO
m ALGIE MAY BAKER	1890		Apr-88	MS	TATE CO
JEWEL MINERVA OSLIN	30 DEC 1896	15-Jun-20	LIVING 1990	AR	CROSSETT
m JOHN J. COOPER	20 NOV 1896		Died 1993	AR	
VELMA ANN OSLIN	21 DEC 1899	11-Sep-20	22-Nov-83	AR	~~MONTICELLO~~ EUDORA
m VERON C. JONES	17 DEC 1899		1-Oct-51		EUDORA

[7]	BIRTH	MARRIAGE	DEATH	BURIAL	
REV. STEPHEN JESSE OSLIN	15 JAN 1858	1 JAN 1888	16-May-28	OK	HASKELL CO.
MOLLIE PENELOPE HIGHFILL	1 APR 1869		27-Nov-60	OK	HASKELL CO.
CHILDREN					
O ALVA LELA OSLIN	10 JUN 1889	N/M	1 JUL 1890	OK	HASKELL CO.
EVA EDNA OSLIN	16 FEB 1891	6-Dec-07	1-Jan-63	OK	HASKELL CO
m ELMER B. WALLACE				VA	ARLINGTON
O JESSE HAYDN OSLIN	30 AUG 1893	22-Aug-19	10-Jan-85	VA	ARLINGTON
m VELMA CREWS	22 AUG 1900		LIVING 1990		
O WILLIAM CLAUDE OSLIN	20 JUL 1897	N/M	6 DEC 1897	OK	HASKELL CO.
O ALLEN CLYDE OSLIN	20 JUL 1897	N/M	15 NOV 1898	OK	HASKELL CO.
MOLLIE ERMA OSLIN	15 NOV 1903	N/M	17-Nov-04	OK	HASKELL CO.

GEO VITALS

[7]	BIRTH	MARRIAGE	DEATH	BURIAL	
ALVA JEFFERSON OSLIN	1839	11 FEB 1864	15 APR 1865		CSA
LAURA J. LOYAL					
NO KNOWN CHILDREN					

[7]	BIRTHS	MARRIAGES	DEATH	BURIAL	
ELZA ARNETT(ALEXIS) OSLIN	14 JAN 1851		21-May-09	AR	DREW CO
NANCY JOSEPHINE TATE	17 NOV 1853		5-Aug-13	AR	DREW CO
CHILDREN					
O JOHN ALVA OSLIN	22 SEP 1876	7 AUG 1901	31-Jan-39	AR	PIKE CO
m FLORENCE IRVIN-MOORE	31 JUL 1884			IO	TWIN FALLS
O ARTHUR LEE OSLIN	4 SEP 1877	N/M	22 NOV 1903	AR	DREW CO
O ELZA ARNETT OSLIN, JR	11 AUG 1882		20-Mar-61	AR	DREW CO
m CREOLA ROGERS	9 AUG 1891		28-Mar-75	AR	DREW CO
ARNETTE E. OSLIN	11 AUG 1882				
BESSIE B. OSLIN	5 JAN 1885	28-Sep-04	8-Feb-79	AR	PINE BLUFF
m ED A. REITZAMMER			1922	AR	DESHA CO
WILLIE C. OSLIN	APR 1887			AR	PINE BLUFF
m GEORGE MURPHY				AR	DESHA
O ERNEST JESSE OSLIN	8 JUN 1893		31-Dec-67	TX	EL PASO
m CLEO	15-Aug-04		Jan-84	TX	EL PASO
O ELMER DEE OSLIN	27 SEP 1894	17-Jun-19	20-Dec-55	AR	CROSSETT
m ORA BELLE DOOLEY	1894		LIVING 1990		died
O CARL HERVEY OSLIN	3 FEB 1895		Oct-67	AR	PINE BLUFF
m ELOISE			1927-28	TX	EL PASO
m DESSIE MOORE	2 MAR 1900	5-Sep-28	9-Jun-82	AR	PINE BLUFF

[7]	BIRTH	MARRIAGE	DEATH	BURIAL	
JUSTIN M. OSLIN	1865	18 OCT 1893	1900-03	OK	
ELLA SOUTH PETERS-CRAWFORD-KENNY	1870			OK	
CHILDREN					
BERTIE M. OSLIN	18 FEB 1896	12-Dec-15	14-Dec-83	TX	KILLEEN
m DAVE NICKELL				TX	KILLEEN
O ALVA GEORGE OSLIN	5 SEP 1899	5-Jun-24	25-Feb-79	TX	KILLEEN
m MAUDIE LUE HUTTON	19-May-07		19-Dec-84	TX	KILLEEN

[7]	BIRTH	MARRIAGE	DEATH	BURIAL	
ADOLPUS P. OSLIN	4 OCT 1852		5-Jan-22	AL	COLLINS CHAPEL
MARTHA OPHELIA	23 DEC 1862		3 FEB 1900	AL	ASHLAND
KATTIE DUKE	22 OCT 1871		20-Apr-44	AL	COLLINS CHAPEL
CHILDREN					
O JOHN C. OSLIN	19 FEB 1880			CA	LOS ANGLES
m EFFIE A.					
ELLA PEARL OSLIN	19 FEB 1880		19-Jan-40	AL	CHILTON
m WILLAIM E. VINZANT	29 JAN 1876		22-Feb-33	AL	CHILTON
ELIZABETH ANTNETTE OSLIN	30 AUG 1882	29 AUG 1899	11-Nov-52	AL	CLAY CO.
m J. W. DEAN	6 JAN 1874		6-Feb-64	AL	CLAY CO.
SARAH OSLIN	MAR 1885				
m CONDON BAILEY					
MATTIE OSLIN	27 JAN 1900	N/M	2 JUN 1900	AL	ASHLAND
O ELLIS G. OSLIN	JUN 1887		before 1944		
m NELL					
m					
O FRANK A. OSLIN	15 DEC 1901	21-Feb-21	13-Aug-86	AL	OPP
m MATTIE E. DORMINEY	22 JUL 1902		LIVING 1990		

GEO VITALS

[7]	BIRTH	MARRIAGE	DEATH	BURIAL	
EDGAR MORAN OSLIN	7 JUL 1873	27 DEC 1896	1947	AR	ASHLEY CO
JESSIE MAY KINNEBREW	8 MAY 1880		6-Jul-54	AR	ASHLEY CO
CHILDREN					
O PERCY MORAN OSLIN	17 NOV 1900		29-Jan-84	AR	MONTECELLO
m ROSE CATHERINE MEEKS	2-Sep-04		19-Jun-89	AR	MONTECELLO
O ALBERT LEE OSLIN	19 FEB 1903	19 FEB 1903	30-Dec-48	AR	ASHLEY CO
m LULA MAE COON					
NANNIE ROSE OSLIN	11-Jan-06	1-Jan-31	7-Apr-69	AR	ASHLEY CO
m RICHARD JOHN OWENS	1902		1942	AR	ASHLEY CO
O HAROLD EDGAR OSLIN	29-Oct-08	14-Aug-37	10-Feb-48	TX	ANGELINA
m KATHEREEN BYRD	1908		LIVING 1990		
O CLAUDE KINNEBREW OSLIN	1914	N/M	May-45	AR	ASHLEY CO
JANIE MAE OSLIN	29-Dec-20	N/M	28-Jun-37	AR	ASHLEY CO

[7]	BIRTH	MARRIAGE	DEATH	BURIAL	
ROBERT AUGUSTUS OSLIN	22 SEP 1856		1924		
JULIA WILSON	1859	10 NOV 1880	21 MAR 1883	GA	WASHINGTON
DUELLA ELLINGTON	JAN 1862			GA	
CHILDREN					
O ROBERT ELLINGTON OSLIN	SEP 1888	N/M	30-Dec-18		
JULIA OSLIN	APR 1890	N/M	10 JAN 1891	GA	WASHINGTON
MARY F. OSLIN	19 MAY 1893		Aug-85	AR	PINE BLUFF
m LOUIS T. SKINNER					
DUELLA S. OSLIN	22 SEP 1895		19-Jan-89	GA	ATHENS
m WILLIAM LAMAR WYNN					
O ROBERT AUGUSTA OSLIN	MAR 1898				
m BLANCH PARKS					

[7]	BIRTH	MARRIAGE	DEATH	BURIAL	
REUBEN JEFFERSON OSLIN	26 MAY 1873	9 NOV 1898	26 MAR 1900	GA	WEST POINT
MARY POER	6 APR 1875		14-Aug-59	GA	WEST POINT
CHILDREN					
O GEORGE POER OSLIN	8 AUG 1899		LIVING 1990		
m LOUISE LOVE	28 MAY 1894		27-Mar-85	GA	ST. SIMON ISLAND

[7]	BIRTH	MARRIAGE	DEATH	BURIAL	
LOTT LEGUIN OSLIN	15 JUL 1875			GA	
ELLA REID	MAY 1875			GA	
CHILDREN					
O CURTIS D. OSLIN	2 FEB 1896	5-May-22	23-Sep-78	GA	ATLANTA
m RHODA M. DICKENS	30 SEP 1902		10-Apr-84	GA	ATLANTA
ROSALIE L. OSLIN	OCT 1898			NC	REIGVILLE
m C.L. ADAMS					
HELEN FRANCES OSLIN	1903	N/M	30-Oct-46	GA	ATLANTA
O HAROLD REID OSLIN	21-Apr-08	31-Dec-33	LIVING 1990		
m JEAN G. MASTERS	11-Nov-11		19-Apr-87	MA	SCITUATE
GEORGIA VIRGINIA OSLIN	1-Jul-12		16-Jan-84	GA	ATLANTA
m HAROLD WILHURST JOHNSON					

[8]	BIRTH	MARRIAGE	DEATH	BURIAL	
JOHN C. OSLIN EFFIE A. CHILDREN	1880 1887			CA	LOS ANGLES
ENGLISH U. OSLIN *m* VIOLA A *m* NANCU ZOE	25-May-07		5-Jan-81	CA	SONOMA
E.HELEN OSLIN *m* BONNEY LEBY					

[8]	BIRTH	MARRIAGE	DEATH	BURIAL	
ROBERT AUGUSTUS OSLIN BLANCH PARKS CHILDREN	MAY 1898		LIVING 1991		
O ROBERT AUGUSTUS OSLIN, JR. *m* MARY GAIL LOGAN	26-Aug-26 15-May-24		LIVING 1991 LIVING 1991		

[8]	BIRTH	MARRIAGE	DEATH	BURIAL	
JOHN ALVA OSLIN FLORENCE IRWIN-MOORE CHILDREN	SEP 1876 31 JUL 1884	4 AUG 1901	31 JAH 1939 1962	AR ID	PIKE CO TWIN FALLS
MYRTA LEE OSLIN *m* HALLIE B. WISENER	21-Jun-04 5 NOV1896	2-Apr-27	LIVING 1990 31-Dec-58	VA AR	VIRGINIA BEACH BETHEL
MARY JOSEPHINE OSLIN *m* HERBERT B.Y'BLOOD	2-Apr-09 5-Jan-06	27-Feb-28	LIVING 1990 May-71	OR	MEDFORD
O JOHN CHARLES OSLIN *m* ED IRENE BROCK	7-Aug-14 15-Feb-15	17-Apr-35	29-Jul-75 LIVING 1990	AR	LITTLE ROCK
O EDWARD ALEXIS OSLIN *m* EILLEEN LUNFORD	29-Apr-17 27 DEC ----	5 JUL--	26-Dec-64 LIVING 1990	FL	JACKSONVILLE
O OPAL DON OSLIN	1921	N/M	1929	AR	OIKE
O ROBERT IRWIN OSLIN *m* MARY FRANCES CASEY (d) *m*	30-Jun-25	26-Oct-45	20-Sep-90 LIVING 1990	AR	HOT SPRINGS
RUBY NELL OSLIN *m* EARLY PRICE PRITCHETT	29-Nov-19	18-May-37	LIVING 1990 LIVING 1990		

[8]	BIRTH	MARRIAGE	DEATH	BURIAL	
ELMER DEE OSLIN ORA BELLE (BABE) DOOLEY NO CHILDREN	27 SEP 1894 1894	17-Jun-19	20-Dec-55 LIVING 1990	AR	CROSSETT Dead

[8]	BIRTH	MARRIAGE	DEATH	BURIAL	
ELZA ARNETT OSLIN, JR. CREOLA ROGERS NO CHILDREN	4 SEP 1882 9 AUG 1891		20-Mar-61 28-Mar-75	AR AR	WILMAR WILMAR

[8]	BIRTH	MARRIAGE	DEATH	BURIAL	
HAROLD EDGAR OSLIN KATHLEEN BYRD CHILDREN	1909	14-Aug-37	10-Feb-48 LIVING 1991	TX	ANGELINA CO
O LARRY HAROLD OSLIN *m*	3-Sep-38		LIVING 1991		
KAY TONNET OSLIN	15-May-42	N/M	LIVING 1991		

GEO VITALS

[8]	BIRTH	MARRIAGE	DEATH	BURIAL	
JESSE HAYDN OSLIN	30 AUG 1893	22-Aug-19	10-Jan-85	VA	ARLINGTON
VELMA CREWS	22 AUG 1900		LIVING 1990		
CHILDREN					
MARY JO OSLIN	11-Jul-20	15-Apr-44	LIVING 1990		
m LEONARD M.(BUCK) WALTERS	2-Dec-18		LIVING 1990		
JESSMA OSLIN	8-Sep-22	22-Mar-49	LIVING 1990		
m THOMAS N. BLOCKWICK	8 SEP--		Feb-89	VA	ARLINGTON

[8]	BIRTH	MARRIAGE	DEATH	BURIAL	
ALVA GEORGE OSLIN	5 SEP 1899	5-Jun-24	25-Feb-79	TX	KILLEEN
MAUDIE HUTTON	19-May-07		19-Dec-84	TX	KILLEN
CHILDREN					
SANDRA OSLIN	6-Nov-41	4-Jun-60	LIVING 1991		
m KENNETH RAY BRIGHT	13-Apr-35		LIVING 1991		
WILMER LOUISE OSLIN	11-Apr-25	1-Mar-43	LIVING 1991		
m BENNY LEE LEWIS	18-Oct-19		LIVING 1991		

[8]	BIRTH	MARRIAGE	DEATH	BURIAL	
JAMES G. OSLIN	JAN 1881	21 JAN 1902	23-Jun-40	TX	LUBBOCK
ORA MAE LITTLE	17 FEB 1882		Aug-66	TX	GALVESTON
NO CHILDREN					

[8]	BIRTH	MARRIAGE	DEATH	BURIAL	
WALTER GLEN OSLIN, JR.	DEC 1892	1912	1947	OH	STUKENVILLE
ANNIE MAY VAUGHN	1895		1919	AL	BIRMINGHAM
CHILDREN					
0 WALTER GLEN OSLIN III	4-Feb-13		LIVING 1991		
m EVELYN WILKINSON (d)		1942	LIVING 1990		
m GEORGIA C. BAIRD	13-Sep-15		LIVING 1990		

[8]	BIRTH	MARRIAGE	DEATH	BURIAL	
EDGAR DOTSON OSLIN	NOV 1890	30-Oct-12	1937	AR	LITTLE ROCK
BERTIE BEATRICE ATWOOD			1947	AR	LITTLE ROCK
CHILDREN					
EDGAR DOTSON OSLIN,JR			1989	AR	LITTLE ROCK
m Sarah			LIVING 1991	AR	LITTLE ROCK

[8]	BIRTH	MARRIAGE	DEATH	BURIAL	
ERNEST JESSE OSLIN	8 JUN 1893		31-Dec-67	TX	EL PASO
CLEO	15-Aug-04		Jan-84	TX	EL PASO
NO CHILDREN					

[8]	BIRTH	MARRIAGE	DEATH	BURIAL	
CARL HERVEY OSLIN	FEB 1897		Oct-67	AR	PINE BLUFF
ELOISE (d)				TX	EL PASO
DESSIE MOORE	2 MAR 1900	5-Sep-28	9-Jun-82	AR	PINE BLUFF
NO CHILDREN					

GEO VITALS

[8]	BIRTH	MARRIAGE	DEATH	BURIAL	
FRANK A. OSLIN	15 DEC 1902	21-Feb-21	13-Aug-86	AL	OPP
MATTIE E. DORMINEY	22 JUL 1902		LIVING 1990		
NO CHILDREN					

[8]	BIRTH	MARRIAGE	DEATH	BURIAL	
GEORGE POER OSLIN	8 AUG 1899		LIVING 1990		
LOUISE LOVE	28 MAY 1894		27-Mar-85	GA	ST.SIMON ISLAND
SUSAN					
CHILDREN					
CRIS					
m _____ DARLINGTON					
JEANNE					
m _____ FERNALD					
CATHERINE					
m _____ MCMANUS					

[8]	BIRTH	MARRIAGE	DEATH	BURIAL	
WEIR OSLIN	MAY 1884	25-Jul-13			
MAUD NETTIE MILLER	13 MAY 1886		22-Apr-75	TX	SHERMAN
CHILDREN					
O BILLY WEIR OSLIN				CA	GARDENA
m					
ELIZABETH OSLIN				CA	LONG BEACH
m BOWEN					

[8]	BIRTH	MARRIAGE	DEATH	BURIAL	
HAROLD REID OSLIN	21-Apr-08	31-Dec-33	LIVING 1990		
JEAN G. MASTERS	11-Nov-11		19-Apr-87	MA	SCITUATE
CHILDREN					
JEAN PATRICIA OSLIN	8-Sep-38	N/M	LIVING 1990		
O REID PHILIP OSLIN	3-Jun-46	27-Aug-75	LIVING 1990		
m SUSAN TRUNEY					

[8]	BIRTH	MARRIAGE	DEATH	BURIAL	
CALVIN HOWELL OSLIN	29-Aug-16		Sep-84	TX	DALLAS
ELIZABETH J. HELM					

[8]	BIRTH	MARRIAGE	DEATH	BURIAL	
JAY A. OSLIN,JR.	1914		29-Mar-55	TX	JEFFERSON
CHILDREN					
GAY LOU OSLIN					
m BASKIN					

[8]	BIRTH	MARRIAGE	DEATH	BURIAL	
PERCY MORAN OSLIN	17 NOV 1900		29-Jan-84	AR	MONTECELLO
ROSE CATHERINE MEEKS	2-Sep-04		19-Jun-89	AR	MONTECELLO
CHILDREN					

JAMES PERRY FERGUSON FAMILY BIBLE

Original Owner: James Perry Ferguson

Present Owner: William Anderson O'Neal, Little Rock, Arkansas

Bible Entered by: Oma Dorris O'Neal (Mrs. Roy C.) Tillery, Parkdale

Bible Copyright Date: (Unknown)

Bible Publisher: (Unknown)

"The words of Eternal life. Presented to Miss M. M. Ferguson
By her Father Dec 25th 1871."

MARRIAGES

This certifies that the rite of Holy Matrimony was celebrated between MR. J. P. FERGUSON of Coahoma County Miss. and MISS M. L. ALCORN of the same on the 8th of Janr 1850 at her Father's Residence by A. W. Ellige a Baptist Minister. Witnesses: R. J. Alcorn and J. L. Champion.

Anderson O'Neal of Coahoma County Miss & Mrs. Mary M. Gregory of Augusta, Ark. on the 26" of August 1875 at the Residence of her Father Col. J. P. Ferguson by the Rev. W. B. Littlejohn.

Minor M. O'Neal and Miss Oma Dorris Scales were married October 10, 1906 at Searcy, Arkansas by Wm. H. Morrow, minister of the Gospel.

BIRTHS

James P. Ferguson Born in Livingston County Ky Febr 5th 1823

Marie L. Alcorn Born in Livingston County Ky June 8th 1833

Willie E. Ferguson Born September the 10th 1851

Mary M Ferguson Born November the 20th 1853

James A Ferguson Born March the 28th 1856

Lou Bellen Ferguson Born January the 8th 1859

(continued on page 2)

BIRTHS (CONT'D)

Minnie T Ferguson Born January the 16th 1861

Anderson O'Neal Born May 13th 1851

Bettie Theo Ferguson Born Sept the 17th 1863

(Note by Oma Dorris (O'Neal) Tillery: At this point, the birth date of Alcorn Ferguson was purposely obliterated with sealing wax, but it was re-entered below.)

Willie A. O'Neal Born June 11th 1878 Thursday

Minor O'Neal Born January 10" 1881 Sunday

Nonie O'Neal Born June 25" 1883

Alcorn Ferguson Born Aug 1868

James Anderson O'Neal Born Sept 18 - 1907 Thursday

Minor S. O'Neal born Sunday. Jan 24 - 1909.

Oma Doris born Dec 28 1914 Monday night

Oma D Scales born Dec 25 1880

Katie O'Neal - Born Apr 30 - 1885

DEATHS

Lou Ellen Ferguson Died June the 8th 1865

James A Ferguson Died March the 12th 1866

Nonie O'Neal Died June 25 1884

Anderson J O'Neal Died Sept 18th 1885

Marie L. Ferguson Died Oct 14th 1895

James P. Ferguson Died Feb 13th 1899.

Mary M. O'Neal 9 - 25 - 1957

(continued on page 3)

DEATHS (CONT'D)

Minor M. O'Neal - Died Oct - 30 - 1960

Minor S. O'Neal - Died Jan. 18 - 1961

(Notes by Oma Dorris (O'Neal) Tillery: My grandmother, Mary Musidora Ferguson, daughter of James Perry and Marie Louisa (Alcorn) Ferguson, was first married to Will Gregory, who died shortly after their marriage. Her second husband, Anderson O'Neal, was her first cousin; his mother was a sister of Marie Louisa Alcorn. Mary Musidora (Ferguson) O'Neal died in September 1957 shortly before her 104th birthday.)

(Note by Compiler: The Family Register pages of the Bible of James Perry Ferguson are all filled, and the following records are found between the pages of the old Bible):

CHILDREN OF MINOR MONROE AND OMA DORRIS (SCALES) O'NEAL

James Anderson O'Neal - born Sept. 18, 1907

Minor Scales O'Neal - born Jan. 24, 1909

Oma Dorris O'Neal - born Dec. 28, 1914

MARRIAGES & BIRTHS

Minor S. O'Neal and Gladys Burge married Oct. 17, 1935 in Greenville, Miss.

Oma D. O'Neal and Roy C. Tillery married Nov. 29, 1936 in Pine Bluff, Ark.

James A. O'Neal and Kathleen Gregory married March 24, 1937 in Parkdale, Ark.

Roy Monroe Tillery, son of Roy C. & Oma D. Tillery, was born Sept. 12, 1937.

Judith O'Neal Tillery, daughter of Roy C. & Oma D. Tillery, was born June 12, 1942

Dorryce Lynne Tillery, daughter of Roy C. & Oma D. Tillery, was born Nov. 11, 1944

(continued on page 4)

MARRIAGES & BIRTHS (CONT'D)

James A. O'Neal, Jr. son of Anderson and Kathleen O'Neal, was born July 6, 1946.

Ernest Gregory O'Neal, son of Anderson and Kathleen O'Neal, was born April 30, 1949.

Roy Monroe Tillery married Jean Ann Ponchitera at Elmont, New York, Dec. 27, 1959.

James Stanley Tillery, son of Roy Monroe and Jean Tillery, was born July 6, 1960.

Judith O'Neal Tillery and Jimmy Roland Pylate married at Parkdale, Ark. Aug. 27, 1962.

Linda Jean Tillery, daughter of Roy Monroe and Jean Tillery, was born Jan. 22, 1963.

Danny Roland Pylate, son of Jimmy and Judith Pylate, was born Sept. 25, 1963.

Robert Edward Tillery, son of Roy Monroe and Jean Tillery, was born Jan. 8, 1965.

Paige Lynne Pylate, daughter of Jimmy and Judith Pylate, was born Sept. 1, 1965.

HERBERT MILAM DAVIS FAMILY BIBLE

Original Owner: Herbert Milam Davis

Present Owner: Herbert Milam Davis, Hamburg, Ark.

Bible Entered by: Herbert Milam Davis

Bible Copyright Date: 1946

Bible Publisher: John A. Dickson Company

MARRIAGES

Herbert Milam Davis and Betty LaNelle Courson were married Jan. 17, 1931.

Robert A. Davis and Nancy Ann Pryor were married May 25, 1952 in First Methodist Church, Hamburg, Ark., by Bro. Marian W. Miller.

Donald W. Davis and Rebecca Ann Scott were married Aug. 28, 1960 in First Methodist Church, Hamburg, by Bro. R. W. Trieschmann.

Dennis Lane Davis and Linda Carole Prickett were married June 2, 1962.

BIRTHS

Herbert Milam Davis, husband and father, was born July 3, 1910.

Betty LaNelle (Courson) Davis, wife and mother, was born Aug. 30, 1911.

"Children of H. M. and B. LaNelle (Courson) Davis"

Robert Alan Davis, son, was born Feb. 17, 1932.

Donald Wayne Davis, son, was born Jan. 21, 1939.

Dennis Lane Davis, son, was born Dec. 2, 1940.

Nancy Ann (Pryor) Davis, wife of Robert A. Davis, was born Oct. 13, 1932.

Rebecca Ann (Scott) Davis, wife of Don W. Davis, was born Jan. 9, 1940.

(continued on page 2)

BIRTHS CONT'D

Linda Carole (Prickett) Davis, wife of Dennis Lane Davis, was born Sept. 28, 1942.

"Children of Robert Alan and Nancy (Pryor) Davis"
and
"Grand-Children of H. M. and B. LaNelle (Courson) Davis"

Robert Alan Davis, Jr. was born Feb. 4, 1954.

Sharon Ann Davis was born April 8, 1956.

Milam Wayne Davis was born Sept. 26, 1959.

"Children of Don W. and Rebecca (Scott) Davis"
and
"Grandchildren of H. M. and B. LaNelle (Courson) Davis"

Vickie June Davis was born June 21, 1961.

Barry Scott Davis was born Nov. 5, 1963.

Ronald Lane Davis, son of Dennis Lane and Linda C. (Prickett) Davis, was born April 11, 1963. Grandson of H. M. and Nell (Courson) Davis.

MILESTONES OF OUR FAMILY

Herbert W. Davis, father of H. M., Dewey H., Winnie, Mabel, Nelle, and Hazel Davis, died May 31, 1952. Two boys, Keechler and Bob, died at the ages of 14 (each).

Bunyan Aubry Courson, father of LaNelle Courson Davis, died Sept. 15, 1958. Also father of Modelle C. Bunn, Carrie C. Hill, Richard M. Courson, B. A. Courson, Jr., Harry C. Courson, Virginia C. Grice, Peggy C. Echols and Mary C. Woods.

Stella (Wells) Davis died May 26, 1966 - fourteen yrs. after the death of her husband, H. W. Davis. She was the mother of H. M. Davis and had lived in his home since the death of her husband.

(continued on page 3)

FAMILY TREE CHART

Herbert Washington Davis was the father of Herbert Milam Davis.

Stella (Wells) Davis was the mother of Herbert Milam Davis.

Samuel E. Davis was the father of Herbert Washington Davis.

Amanda (Newberry) Davis was the mother of Herbert Washington Davis.

Bunyan Aubrey Courson was the father of Betty LaNelle Courson.

Bertha (Richards) Courson was the mother of B. LaNelle Courson.

Columbus M. Courson was the father of Bunyan A. Courson.

Margarett Jane (Smith) Courson was the mother of Bunyan A. Courson.

John Peake Richards was the father of Bertha (Richards) Courson.

Carrie (Mullins) Richards was the mother of Bertha (Richards) Courson.

Index

Adams, C. L. 25
Alcorn, Marie L. 29
Alcorn, Marie Louisa 31
Adams, C. L. 29
Alcorn, R. J. 29
Alexander, Mary Jane 21
Alexander, Zachias 21
Appleton, Brown G. 15
Appleton, W. R. 15
Armstrong, Viola Eviline 22
Atwood, Bertie Beatrice 23
Atwood, Bertie Beatrice 27
Bailey, Condon 24
Bailey, John David 22
Baird, Gerogia C. 27
Baker, Algie May 23
Baker, J. P. 6
Baker, Joseph P. 19, 22
Baker, Joseph Paschal 22
Beard, William Marcus 15
Belle, Minnie 23
Best, C. Poter 15
Bevins, Burrell 22
Blockwick, Thomas N. 27
Bowie, Clifford A. 23
Bracy, Sam V. 15
Bright, Kenneth Ray 27
Brite, W. Irl 15
Brock, Ed Irene 26
Brown, Emma Minerva 2,18,19,22,23
Brown, J. Monroe 15
Brown, R. D. 15
Brown, Rev. J. M. 6
Bull, Hannah 20
Bunn, Modelle C. 34
Burge, Gladys 31
Byrd, Kathereen 25
Byrd, Kathleen 26
Campbell, James Oslin 9
Campbell, James Willoughby 9
Campbell, Jesse Oslin 9
Campbell, John Wesley 9
Campbell, Ruth Stonecipher 9
Carr, Hillard Dewey 22
Carter, W. D. 2
Casey, Mary Frances 26
Champion, J. L. 29
Chandler, Com D. 15
Chavis, W. M. 2
Clanton, William J. 15
Clopton, Roscoe 13
Clopton, Roscoe Jr. 13
Collier, M. M. 15
Collier, Morris G. 15
Collins, Rhoda 21
Collins, Zachariah 21
Converse, E. H. 15
Coon, Lula Mae 25
Cooper, Jewel 3
Cooper, John 18
Cooper, John J. 23
Counts, C. R. 15
Counts, G. M. 15
Counts, George T. 15
Counts, Mrs. C. R. 13
Courson, B. A., Jr. 34
Courson, Betty LaNelle 33,34,35
Courson, Bunyan Aubry 34,35
Courson, Columbus M. 35
Courson, Harry C. 34
Courson, Richard M. 34
Cowan, Elizabeth 21
Crews, Velma 23
Crews, Velma 27
Crumbler, Davis E. 22
Daggett, M. D. 15
Davis Robert Alan, Jr. 34
Davis, A. L. (Joe) 10,12,15
Davis, Barry Scott 34
Davis, Bob 34
Davis, Dennis Lane 33,34
Davis, Dennis Lane 33
Davis, Dewey H. 34
Davis, Donald W. 3,34
Davis, Donald Wayne 33
Davis, Hazel 34
Davis, Herbert Milam 33,34,35
Davis, Herbert W. 34
Davis, Herbert Washigton 35
Davis, Keechler 34
Davis, Mabel 34
Davis, Milan Wayne 34
Davis, Nelle 34
Davis, Robert A. 33
Davis, Robert Alan 33,34
Davis, Samuel E. 35
Davis, Sharon Ann 34
Davis, Stella Wells 34,35
Davis, Vickie June 34
Davis, Winnie 34
Dean, J. W. 24
Dickens, Rhoda M. 25
Dooley, Ora Belle 24
Dooley, Ora Belle (Babe) 26
Dorminey, Marrie E. 24
Dorminey, Mattie E. 28
Duke, Kttie 24
Echols, Peggy C. 34
Edwards, Joseph F. 19,22
Edwards, Joseph Frank 22
Eisele, Garnet M. 15
Eisele, Martin A. 15
Elkins, Guy W. 15
Elkins, James A. 15
Elkins, Mrs. Ora K. 15
Ellige, A. W. 29
Ellington, Duella 25
Fein, Miss Mary A. 15
Ferguson, Alcorn 30
Ferguson, J. P. 29
Ferguson, James A. 29
Ferguson, James A. 30
Ferguson, James P. 29
Ferguson, James P. 30
Ferguson, James Perry 29,30,31
Ferguson, Lou Ellen 29
Ferguson, Lou Ellen 30
Ferguson, Marie L. 30
Ferguson, Mary M. 29
Ferguson, Mary Musidora 31
Ferguson, Minnie T. 30
Ferguson, Miss M. M. 29
Ferguson, Willie E. 29
Ford, W. F. 15
Frick, Henry 15
Frick, Mrs Esther A. 15
Friend, Max W. 15
Furgason, Clara Ann 22
Garner, A. Houston 15
Gold, Charlotte Campbell 9
Gordon, C. G. 15
Goree, Silas 22
Gould, Dr. W. B. 15
Gregoroy, Kathleen 31
Gregory, Will 31
Grice, Virginia C. 34
Griffin, William R. 15
Griffith, Ella 6
Hall, Laura Gray 9
Hamilton, Dr. 7
Hamilton, Dr. Andrew J. 22
Harbinson, Sarah 9
Harrington, C. W. 15
Harrington, Mrs. C. W. 15
Harrington, V. M. 10,11,12
Hedges, C. S. 15
Hedges, Mrs. C. S. 15
Helm, Elizabeth J. 28
Hemby, J. Pat 15
Highfill, Mollie Penelope 23
Hill, Carrie C. 34
Hilton, A. L. 15
Holmes, Irvin 23
Howe, Paul D. 13
Howell, Jessie 22

Hurst, Jjjoseph E. 22
Huskins, R. D. 15
Hutton, Maudie 27
Hutton, Maudie Lue 24
Johnson, Harold Wilhurst 25
Jones, Joseph M. 15
Jones, Veron C. 23
Kennebrew, Jessie 19,22
Kerr, F. G. 15
Kinnebrew, Jessie May 22
Land, Mack 22
Latimer, Booker 15,17
Lawson, Harold 15
Leanord, Martha E. 18
Leby, Bonney 26
Lewis, Benny Lee 27
Little Ora Mae 27
Little, Homer E. 23
Logan, Mary Gail 26
Love, Louise 25
Love, Louise 28
Loyal, Laura J. 24
Loyd, J. B. 15
Lucas, Winifred 20
Lunford, Eileen 26
Lyons, M. E. 15
Manees, Mrs. E. O. 6
Marks, G. M. 15
Marsh, Jesse 22
Martin, Roger M. 15
Masters, Jean G. 25
Masters, Jean G. 28
McClintoch, Sallie B. 23
McCunen, Ethel 4
McKinnon, Robert J. 15
McLaren, Sam 18
McLaren, Sam 23
Measel, C. M. 15
Meeks, Rose Catherine 25,28
Miller, Bro. Marian W. 33
Miller, Maud Nettie 28
Mitchell, J. W. 15
Moore, Dessie 24
Moore, Dessie 27
Moore, Florence Irvin 24,26
Moore, Lucy E. 22
Morrow, Wm. H. 29
Mullins, Carrie 35
Murphy, George 24
Nash, W. Gus 15
Newberry, Amanda 35
Nickell, Dave 24
Norman, L. F. 7
Nutt, W. W. 2
O'Neal, Anderson 29,30,31
O'Neal, Anderson J. 30
O'Neal, Ernest Gregory 32
O'Neal, James A. 32
O'Neal, James Anderson 30
O'Neal, James Anderson 31
O'Neal, Katie 30
O'Neal, Mary M. 30
O'Neal, Minor 30
O'Neal, Minor M. 31
O'Neal, Minor Monroe 31
O'Neal, Minor S. 30,31
O'Neal, Minor Scales 31
O'Neal, Nonie 30
O'Neal, Oma Dorris 29,31
O'Neal, Oma Dorris 30
O'Neal, Oma Dorris 31
O'Neal, Oma Dorris Scales 331
O'Neal, William Anderson 29
O'Neal, Willie A. 30
Orebough, C. H. 15
Oslin, A.L. 6
Oslin, Adolphus 9
Oslin, Adolpus P. 24
Oslin, Albert Lee 25
Oslin, Alfred Lofton 23
Oslin, Alfred Lofton, Jr. 23
Oslin, Allen Clyde 23
Oslin, Alva Brown 2,19,23
Oslin, Alva George 24
Oslin, Alva Jefferson 24
Oslin, Alva Lela 23
Oslin, Alva Lorenzo 2,18,19,21,22
Oslin, Amanda B. 22
Oslin, Arnette E. 24
Oslin, Arthur Lee 24
Oslin, Barbara 8
Oslin, Bertie M. 24
Oslin, Bessie B. 24
Oslin, Billy Wier 28
Oslin, C, D, 1,2,3,4,5,6
Oslin, Calvin Howell 28
Oslin, Carl Harvey 24,27
Oslin, Catherine 28
Oslin, Clara Ida 22
Oslin, Claude Kennebrew 25
Oslin, Cosby Dotson 2,18,19,22
Oslin, Cosby Watters 22
Oslin, Cris 28
Oslin, Curtis D. 25
Oslin, Deloula A. 2,19,22
Oslin, Duella S. 25
Oslin, E. A. 6
Oslin, E. D. 10
Oslin, E. Helen 26
Oslin, E. M. 6
Oslin, Edgar Dotson 2,19,23,27
Oslin, Edgar Dotson, Jr. 27
Oslin, Edgar Moran 2,19,22,25
Oslin, Edward A. 8
Oslin, Edward Alezis 26
Oslin, Elizabeth 28
Oslin, Elizabeth Antnette 24
Oslin, Ella Pearl 24
Oslin, Ellis G. 24
Oslin, Elmer Dee 24,26
Oslin, Elvira C. A. F. 22
Oslin, Elza Arnett 2,19,22,24
Oslin, Elza Arnett (Alexis) 24
Oslin, Elza Arnett, Jr. 24,26
Oslin, Emma Beatrice 2,19,22
Oslin, English U. 26
Oslin, Ernest Jesse 24,27
Oslin, Ethel Leonora 2,19,23
Oslin, Eva Edna 23
Oslin, Frances J. 9
Oslin, Frank A. 24,28
Oslin, Gay Lou 28
Oslin, George Poer 25,28
Oslin, Georgia Virginia 25
Oslin, Harold Edgar 25,26
Oslin, Harold Reid 25,28
Oslin, Helen Frances 25
Oslin, Henri M. 23
Oslin, Hillie Mae 2,19,22
Oslin, Hyle May 22
Oslin, Isaac James 22
Oslin, Isaac Joseph 22
Oslin, J. C. 8
Oslin, James Calvin 22
Oslin, James G. 27
Oslin, Janie Mae 25
Oslin, Jay A., Jr. 28
Oslin, Jean Patricia 28
Oslin, Jeanne 28
Oslin, Jesse 9,20,21
Oslin, Jesse Allen 2,19,23
Oslin, Jesse Hayden 23,27
Oslin, Jessma 27
Oslin, Jewel Minerva 2,19,23
Oslin, John 20
Oslin, John Alva 24,26
Oslin, John Armstrong 22
Oslin, John C. 24,26
Oslin, John Charles 26
Oslin, Judge 2,3
Oslin, Julia 25
Oslin, Justin M. 24
Oslin, Karen 8
Oslin, Kay Tonnet 26
Oslin, Larry Harold 26

Oslin, Lena Pearl 2,19,23
Oslin, Lewis Foster 23
Oslin, Lott Leguin 25
Oslin, Maranda L. 2,19,22
Oslin, Martha A. 22
Oslin, Martha Elson 22
Oslin, Mary E. 22,25
Oslin, Mary Jo 27
Oslin, Mary Josephine 26
Oslin, Mattie 24
Oslin, Mattie Elsen (Mamie) 22
Oslin, Mildred Abigall 22
Oslin, Mollie Erma 23
Oslin, Mrs. E. D. 15
Oslin, Myrta Lee 26
Oslin, Nannie Rose 25
Oslin, Nettie 2,19,22
Oslin, Ola Mae 2,19,23
Oslin, Olva Geore 27
Oslin, Opal Don 26
Oslin, Ophalia J. (Willie) 22
Oslin, Percy Moran 25,28
Oslin, Rebecca 8
Oslin, Reid Philip 28
Oslin, Reuben Jefferson 25
Oslin, Rev. Lewis S. 9
Oslin, Rev. Stephen Jesse 23
Oslin, Rhoda Irene 2,19,22
Oslin, Robert Augusta 25
Oslin, Robert Augustus 25,26
Oslin, Robert Augustus, Jr. 26
Oslin, Robert Ellington 25
Oslin, Robert I. 8
Oslin, Robert Irwin 26
Oslin, Rosalie L. 25
Oslin, Ruby Nell 26
Oslin, Rueben Jerold 23
Oslin, Samuel 20
Oslin, Sandra 27
Oslin, Sarah 24
Oslin, Sarah (Sallie) 2,19,22,
Oslin, Selby Bowie 23
Oslin, Velma Ann 2,19,23
Oslin, Walter Glen 1 23
Oslin, Walter Glen Jr. 23
Oslin, Walter Glen, III 27
Oslin, Walter Glen, Jr. 27
Oslin, Weir 28
Oslin, William Claude 23
Oslin, Willie C. 24
Oslin, Wilmer Louise 27
Owens, A H. 6
Owens, Abner H. 19,22
Owens, Richard John 25
Paisley, Tom 15
Palmer, Sarah 21
Parker, Herbert W. 13,15
Parker, Mary Elliot 15
Parker, Olan 15
Parks, Blanch 25,26
Peters-Crawford-Kenny, Ella 24
Photioo, William 15
Poch, Jr., J. K. 10,12,15
Poer, Mary 25
Ponchitera, Jean Ann 32
Pretchett, Mrs. E. P. 8
Prickett, Linda Carole 33,34
Pritchett, Early Price 26
Pryor, Nancy Ann 33,34
Pylate, Danny Roland 32
Pylate, Jimmy Roland 32
Pylate, Paige Lynne 32
Reid, Ella 25
Reitzammer, Ed A. 24
Richards, Bertha 35
Richards, John Peake 35
Ritchie, George 23
Roane, Dr. J. W. 6,22
Roark, Emma Ruth 21
Roark, S. A. 6
Roark, Samuel 21
Roark, Samuel A. 19,21,22
Rogers, Creola 24
Rogers, Creola 26
Rose, Earl J. 15
Scales, J. L. 15
Scales, Oma Dorris 29,30
Scott, Rebecca Ann 33,34
Seale, E. M. 18
Sisco, C. M. 16
Skinner, Louis T. 25
Sloan, William C. 16
Smith Abigail Cowan 20
Smith, Abigail 9,21
Smith, James 21
Smith, Margarett Jane 35
Smith, Monroe 2
Smith, Purcell 16
Snodgrass, L. K. 14,16
Sowers, J. T. 6
Sowers, Sallie 6
Sowers, John T. 19,22
Stack, J. H. 15
Staton, B. B. 2
Stephenson, Robert T. 23
Stewart, Dr. T. J. 16
Stewart, H. T. 16
Stewart, J. W. 16
Stewart, T. J. Jr. 16
Stovall, G. Buford 10,12,16
Stovall, Thomas J. 10,16
Stutts, A. L. 16
Sungent, Viola 4
Tate, Guy 19,22
Tate, John H. (Guy) 22
Tate, Josephine 19,22
Tate, Mrs. Nettie 6
Tate, Nancy Josephine 22
Thach, J. D. 2
Thomas, Clarence J. 16
Thomas, Miss Elva Whitley 16
Tillery, Dorryce Lynne 31
Tillery, James Stanley 32
Tillery, Judith O'Neal 31
Tillery, Linda Jean 32
Tillery, Robert Edward 32
Tillery, Roy C. 31
Tillery, Roy Monroe 31,32
Tipton, L. 16
Trieschmann, Bro. R. W. 33
Trotter, Francis M. 16
Truney, Susan 28
Turner, P. R. 16
Turner, Perry W. 23
Underwood, Albert R. 16
Vaughn , Annie Mae 23
Vaughn, Annie May 27
Vinzant, William E. 24
Vowell, Elbert 7,9,19
Vowell, Limander 21
Wallace, Elmer B. 23
Walters, Leonard M. (Buck) 27
Ward, Frank G. 16,17
Warren, J. H. 13,16
Warren, J. H. 16
Watters, Godfrey 20
Watters, John 20
Watters, Nicholaus 20
Watters, Sarah 20
Webb, T. M. 16
Whayne, H. M. 16
Whayne, M. O. 16
White, Sarah 20
Whiteside, Fletcher W. 16
Whiteside, Thomas F. 22
Whittington, W. G. 16
Wilkinson, Evelyn 27
Williams, Albert W. 16
Willis, Mary Roark 7
Wilson, Julie 25
Wimmer, M. F. 16
Wise, James E. 16
Wisener, Hallie B. 26
Wisner, Mrs. H. B. 8
Wittle, Homer 18

Wood, John W. 22
Woods, Mary C. 34
Wright, Angeline Arrabell 2,18,19,21,22
Wright, Ellis 21
Wright, James Samuel 21
Wright, Slater 22
Wynn, William Lamar 25
Y'Blood, Herbert B. 26
Y'Blood, Mrs. H. B. 8
Zoe, Nancu 26